

PLATTED LOTS | FOR SALE

Stables At Cary Forest
Bryceville, FL

TIM SHEA
Shea Properties, Inc.
D - 904.626.3555
sheaman7@gmail.com

TOMMY ELLIS
Cantrell & Morgan
D - 904.770.4111
tommy@cantrellmorgan.com



PROPERTY OVERVIEW

PROPERTY HIGHLIGHTS

- Lots For Sale Platted and Ready for Construction
- Ten 1+ acre lots to be sold in one offering
- Well and Septic by Builder

DEMOGRAPHICS

	5 MILES	15 MINUTES
2023 Population	4,680	6,970
Households	1,668	2,617
Median Age	45.2	39.7
Median Household Income	\$79,470	\$62,673
Average Household Income	\$94,491	\$77,434

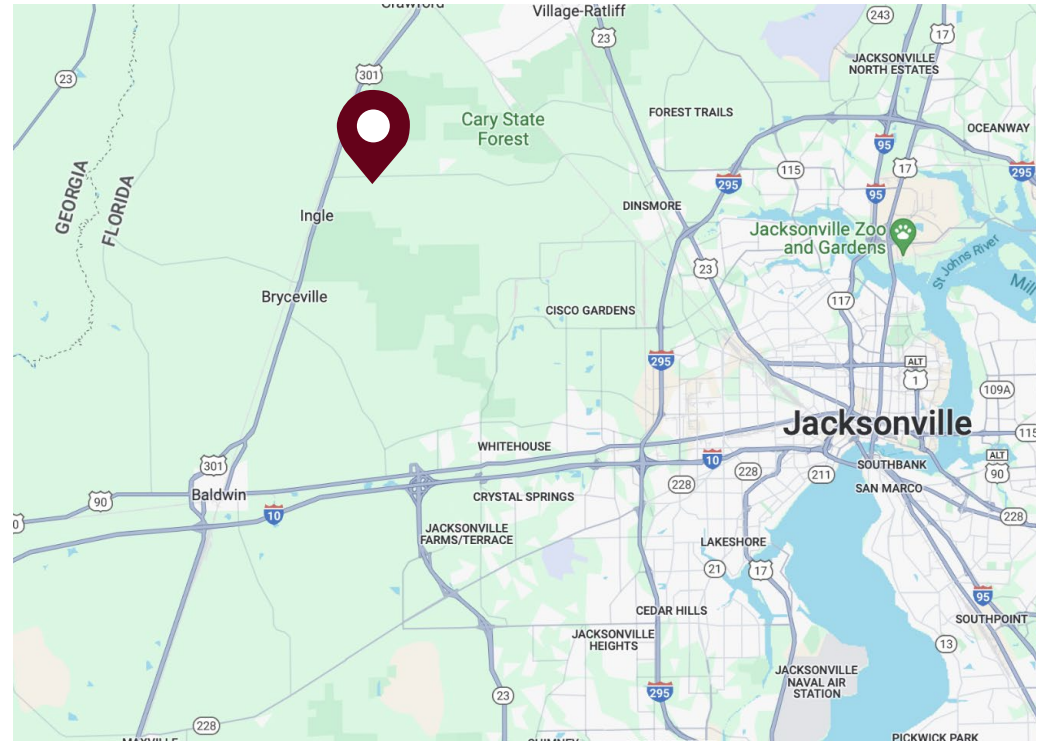

Stables At Cary Forest | Bryceville, FL

TIM SHEA
 Shea Properties, Inc.
 D - 904.626.3555
 sheaman7@gmail.com

TOMMY ELLIS
 Cantrell & Morgan
 D - 904.770.4111
 tommy@cantrellmorgan.com



LOTS

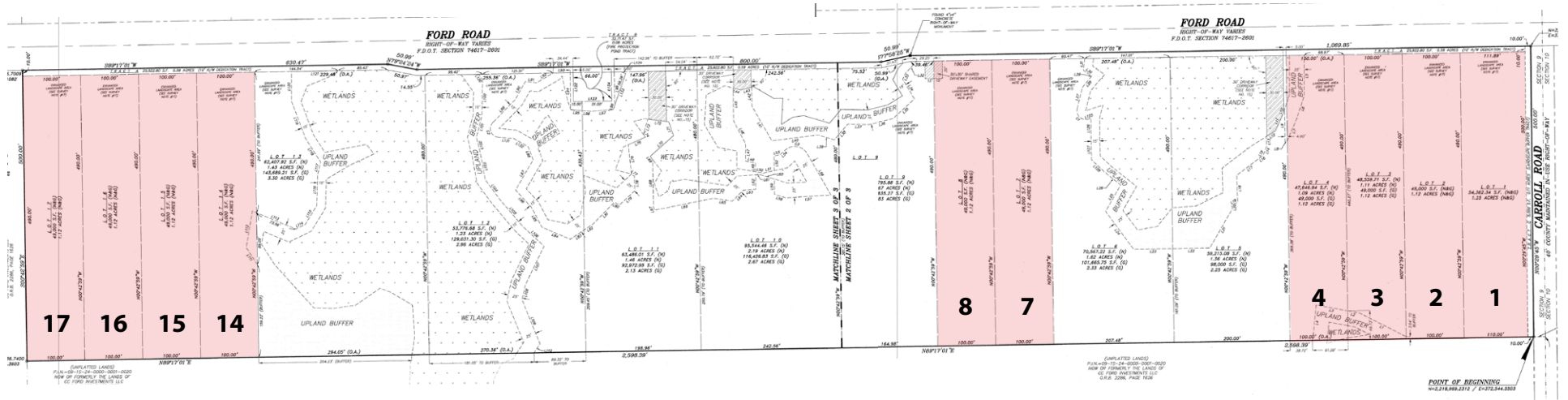

Stables At Cary Forest | Bryceville, FL

TIM SHEA
Shea Properties, Inc.
D - 904.626.3555
sheaman7@gmail.com

TOMMY ELLIS
Cantrell & Morgan
D - 904.770.4111
tommy@cantrellmorgan.com

